BLUE GUIDES

ADVANCE INFORMATION

LITERARY COMPANION ROME

FIRST EDITION

Title:	Blue Guide Literary Companion Rome	**Published:**	January 2011
Compiler:	Annabel Barber	**Format:**	115 x 174mm
Price:	£7.95	**Specification:**	304 pages
Edition:	First		Black and white.
ISBN:	978-1-905131-39-6	**Cover:**	Paperback.

ISBN 978-1-905131-39-6

9 781905 131396

About BLUE GUIDE LITERARY COMPANION ROME

Following on from Blue Guide Literary Companion Venice, *an anthology of excerpts from prose and poetry written in or about Rome, prefaced by brief biographical and contextual notes. Perfect for taking on holiday or as preparatory reading before a visit—or as entertainment for lovers of Rome and literature.*

Annabel Barber is the Blue Guides Editor-in-Chief and co-author of the forthcoming new edition of Blue Guide Rome.

Next in the series: Spring 2011: Blue Guide Literary Companion London.

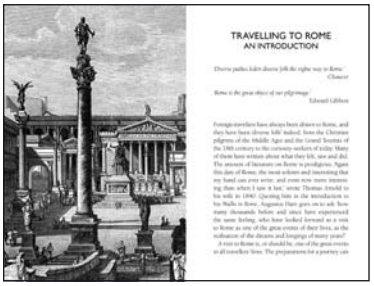

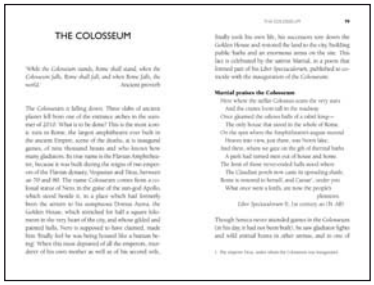

Pages from *Blue Guide Literary Companion Rome*

'The Blue Guides still hold the cultural high ground'
Sunday Times

Sales and distribution UK and Ireland

Bertram Books Ltd
email: books@bertrams.com
tel: +44 (0) 871 803 6600 fax: +44 (0) 871 803 6709

BLUE GUIDES LTD
email: sales@blueguides.com
tel: +44 (0) 208 144 3509